Daily Advertising Rates.

Half square, 1 time	$2.00
Half square, 2 times	3.00
Half square, 3 times	3.75
Each additional time	.50
One square, 1 time	3.00
One square, 2 times	4.00
One square, 3 times	4.75
Each Additional time	.75

Time	1 w.	2 w.	4 w.
Half sqr, 1st Page	$4.00	$6.00	$8.00
Half sqr, 2d Page	5.00	7.00	9.00
Half sqr, 3d Page	5.00	7.00	9.00
Half sqr, 4th "	4.00	8.00	8.00

Time	1 w.	2 w.	4 w.
One sqr, 1st Page	$6.00	$8.00	$11.00
One sqr, 2d Page	7.00	9.00	12.00
One sqr, 3d Page	7.00	9.00	12.00
One sqr, 4th "	6.00	8.00	11.00

THE DAILY Union Vedette.

Advertising Rules.

☞ Daily Advertisements inserted in the WEEKLY edition at only one-half the above rates additional.

☞ Business Notices inserted in editorial (local) columns will be charged at fifty cents per line, each insertion.

☞ Transient Advertisements to be paid for in advance.

☞ A Square consists of ten lines of type of this size.

☞ Yearly Advertisements allowed to change at pleasure with only the additional charge of forty cents a square for composition.

☞ Special rates to regular column advertisers, per quarter or per annum, and made known on application.

☞ Advertisements inserted "till forbid" will be continued until ORDERED OUT, in every instance, and charged for accordingly.

A champion brave, alert and strong....To aid the right, oppose the wrong.

Vol. VII.] Great Salt Lake City, U. T., Wednesday Morning, January 30, 1867. [No. 21.

The Daily Union Vedette,

(ESTABLISHED JANUARY, 1863.)

PUBLISHED EVERY MORNING,

(SUNDAYS EXCEPTED,)

—BY—

P. L. SHOAFF & CO.,

—AT—

SALT LAKE CITY, UTAH,

In time for the Departure of the Mails to the North and Northwest, and to the East and West.

The large WEEKLY VEDETTE is published, issued and ready every Saturday Morning for Mailing to Subscribers throughout the States and the Territories.

TERMS.

In advance,

DAILY.		WEEKLY.	
Per Annum	$16.00	Per Annum	$8.00
Six Months	9.00	Six Months	5.00
Three Months	5.00	Three Months	3.00
Per Month	2.00	Per Month	1.00
Per Week	0.50	Per Copy	0.25
Per Copy	0.25		

PROFESSIONAL CARDS.

W. H. TAIT, M. D.,
Practicing Physician and Surgeon,

Salt Lake City, Utah, may be consulted daily, at his office, in the Drug Store one door below Nounnan, Orr & Co.'s bank. [ja9-tf

CHAS. H. HEMPSTEAD.
Attorney at Law,
—AND—
United States Attorney for Utah,

Office East side of Main street, two doors above Walker Bros., up stairs.

Office hours 9 A. M. to 5 P. M.

Residence—North side of 3d South, between 2d and 3d East Temple streets, G. S. L. City. sept8-tf

JOHN V. LONG,
Attorney and Counselor and Solicitor in Chancery.

Will practice in all the Courts in this Territory.

Office at Residence, 13th Ward.

my27-tf

R. N. BASKIN. STEPH. DEWOLFE.

BASKIN & DeWOLFE,
Attorneys and Counselors at Law.

OFFICE—Over the Bank Exchange, in Walker's new block, Salt Lake City, Utah. [oct6-tf

Thomas Marshall. J. M. Carter.

MARSHALL & CARTER,
Attorneys and Counselors at Law,

Office two doors above Walkers' New Building, Main street, up stairs,
Great Salt Lake City.

sept13-tf

J. M. SIMMONS,
Assistant Assessor Internal Revenue, First Division, District of Utah.

Residence: Two doors east of the Theatre, opposite City Hall, Salt Lake City. a20tf

HOTELS, &c.

PARIS RESTAURANT.
NO. 1 BOARD CAN BE HAD at $12 per week. Meals only $1.

This establishment is always kept in the First-class style.

Second South Street, next to Paul Engelbrecht's Billiard Saloon.

ja7] P. TRAPET.

CHALLENGE RESTAURANT,
TAYLOR & CO., PROPRIETORS, Main street, between Gilbert & Sons and the Miners National Bank. This popular Restaurant has been thoroughly refitted, and will be kept in a style unsurpassed by any eating house East or West. [de21-tf

MONTANA RESTAURANT,
FRANK SMITH, Proprietor.

THIS popular Restaurant is now located in a New, Elegant and Commodious Suite of Rooms, in

Groesbeck's New Building,

Three doors below Reed's Drug Store.

The tables will be furnished with the best the market affords, and perfect satisfaction is guaranteed to all.

There is in connection with the Restaurant, a few new
WELL FURNISHED ROOMS,
For the Accommodation of the Traveling Public.

sept4-tf

NEVADA RESTAURANT,
Theatre St., a few Doors East of Godbe's Corner, G. S. L. City.

H. M. ROSS, Prop'r.

MEALS at all hours, served in the best style and of everything that the market affords. Board by the day or week on most reasonable terms. Give me a call. ly36-tf

Tom Paton, late of Idaho, Proprietor.

IDAHO HOUSE,
(Late General Grant Restaurant.)

Second South Temple Street, east of Main Street, Salt Lake City, Utah.

BOARD—$8 per week.
SINGLE MEALS—50 cents. [oct13-tf

FRANCO AMERICAN CHOP HOUSE!
1st South Temple Street, East of Godbe's Store.

G. F. DELETRAZ & OLIVER.

yc130-tf

INFORMATION WANTED OF WILLIAM JOHN PRYDZ, who, when last heard from, was at Cottonwood City, Montana. His mother arrived from Europe, at San Francisco, long ago and is anxiously waiting to meet him or learn of his whereabouts. Address G. O'HARA TAAFFE, ja16-1w] British Consul, San Francisco, Cal.

JUST RECEIVED,
500 pieces SHIRTING PRINTS
GILBERT & SONS.
aug15-tf

Just Received,
350 bxs. WEEKS' CANDLES.
GILBERT & SONS.
aug15-tf

SPECIAL NOTICES.

I. O. O. F.—Utah Lodge, No. 1, I. O. O. F., hold their regular meetings in Odd Fellows Hall, Main street, on Thursday evening of each week, at 7 o'clock.

Brethren in good standing are invited to attend.

ARTHUR FLEMING, N. G.
TOBIAS OBERFELDER, Secretary. [ja9

Masonic Notice.—The stated communications of Wasatch Lodge, A. F. and A. M. U. D., are held at their Hall on the second and fourth Fridays of each month.

Sojourning and visiting brethren are invited to attend. By order.

R. H. ROBERTSON, W. M.
R. D. CLARK, Secretary. [de31-tf

Masonic Notice.

THE stated communications of Mt. Moriah Lodge, F. & A. M., U. D., are held, at their Hall, on the second Tuesday of each month. Sojourning and visiting Brethern are invited to attend. By order of
JAMES M. ELLIS, W. M.
feb7-tf T. AUERBACH, Sec'y.

SUTTERLEY BRO.'S
PHOTOGRAPIC GALLERY!

East Temple Street,

GREAT SALT LAKE CITY, UTAH.

☞ N. B.—Pictures taken in all styles and sizes, either from life or copied from old pictures.

ap25-tf

ASSAY OFFICE!
BOHM & MOLITOR,
—ASSAYERS OF—
Gold, Silver, and other Metals and Ores!

East Temple street, opposite Salt Lake House, Salt Lake City.

ap20tf

VALLEY WOOD YARD,

SITUATED in the 13th Ward, in rear of Salt Lake House, entrance from 2d South street, where at all times can be found Wood of the best quality, in quantities to suit purchasers, SAWED AND SPLIT, ready for the stove, and DELIVERED FREE.

Also twenty tons of San Pete Coal, for sale low, for cash.

Orders left at Nounnan, Orr & Co's Bank, or at the Yard will receive prompt attention by
nov2-1m W. S. SIMPKINS.

SAN FRANCISCO TAILOR.

H. MYERS, Agent,

Has just received an elegant stock of Goods, which he is prepared to make up in a manner unsurpassed, East or West.

☞ Main Street, a few doors below the Post Office, Salt Lake City, U. T. de7-1m

JUST RECEIVED.

100 boxes GLASS, 8x10;
75 " " 10x12;
25 " " 10x14;
15 " " 10x16.

GILBERT & SONS.
aug15-tf

JOSEPH BAYEUR,
Dealer In
GROCERIES & PROVISIONS,

FIRST SOUTH TEMPLE St.,
OPPOSITE J. R. CLAWSON'S RESTAURANT, SALT LAKE. [no13-tf

JUST RECEIVED,
Large Assortments of SEGARS, SMOKING TOBACCO, PIPES, etc., etc.
GILBERT & SONS
aug15-tf

BODENBURG & KAHN,
East Temple street, Salt Lake City.
Dealer in General Merchandise, Dry Goods, Groceries, Notions, etc., etc.
je6-tf

WALKER BROTHERS,
East Temple street, Salt Lake City.
Wholesale and Retail Merchants and Importers of General Merchandise, Domestic and Foreign Dry Goods.
Constantly Receiving New Goods from East and West.
je6-tf

GILBERT & SONS,
East Temple street, Salt Lake City.
Dealers in General Merchandise, have constantly on hand a choice Stock of Prints, Lawns, Delaines, Broad Cloths, Domestic Goods, Groceries, etc.
je6-tf

S. W. JOEL & Co.
General Auctioneers and Commission Merchants,

Groesbeck's Building, corner 2d South and Main Street, Great Salt Lake City.

mar30.tf

JUST RECEIVED,
A fine stock of CASSIMIERS and SATINETS.
GILBERT & SONS.
aug15-tf

JUST RECEIVED,
WOOLEN DRESS GOODS, Such as Merinos, Delaines, etc., etc., etc.
GILBERT & SONS.
aug15-tf

JUST RECEIVED,
100 kegs RIFLE POWDER.
GILBERT & SONS.
aug15-tf

JUST RECEIVED,
A splendid assortment of WALL PAPER and WINDOW CURTAINS.
GILBERT & SONS.
aug15-tf

JUST RECEIVED,
10,000 pounds COFFEE.
GILBERT & SONS.
aug15tf

JUST RECEIVED,
30,000 pounds of CRUSHED SUGAR,
GILBERT & SONS.
aug15-t

DENVER, COLORADO.

Planters' House,
Denver.
Peacock & Meek, Prop's.

THE "PLANTERS," is the largest and most commodious hotel in Colorado, and the traveling public may be assured that everything will be done to render it worthy of their patronage. In connection with the house is a first class bar and billiard saloon, barber shop, bath rooms, etc. etc. jun6-tf

PACIFIC HOUSE,

Corner Larimer and G Streets, Denver,

NOBLE & MARLOW, Prop'rs.

THIS house has been repainted, refitted and entirely renovated by the present proprietor, who will guarantee to the traveling public that no house in the Territory shall equal it. We will not allow our tables to be surpassed in luxuries and attentive waiters by any in the country. jy23-tf

First National Bank of Denver.

Capital, $200,000—Limit, $500,000.

THE first National Bank of Denver, organized under an act of Congress to provide a "National Currency," is now in active operation and prepared to do a general Banking and Exchange business.

All business entrusted to us will receive the personal attention of the officers. We deal in Exchange, Coin, Gold-dust, Bullion, Vouchers and uncurrent Money. Exchange sold on the principal cities of the United States and Europe.

J. B. CHAFFEE, Prest. H. J. ROGERS, V. Prest,
D. H. MOFFAT, Jr., Cashier. jun6-tf

Kountze Brothers.

Denver, Col., Central City, Col., Omaha, Nebraska,

DEALERS in Gold dust, Bullion, Vouchers, Land Warrants, and Exchange on the West and East. Banking and Collection business transacted promptly in Colorado and the States. jun6-m6

SILAS W. FISHER. | JOSEPH R. CASS

FISHER & CASS,
WHOLESALE GROCERS
— AND —
Commission Merchants,
Denver, Colorado,

Keep constantly on hand a large stock of
STAPLE & FANCY GROCERIES,
WINES, LIQUORS AND CIGARS,

Which they can sell to the Salt Lake, Idaho and Montana trade at Missouri river prices, freight added.

Prompt attention given to purchase and shipment of any description of goods to all parts of the western country.

Agents for the Laflin Powder Company.

Full stock of FIXED AMMUNITION always UNDER CONSTANTLY ON HAND; also, SINGLE, DOUBLE and TREBLE TAPE FUSE. jy23-m6

MILO SMITH & CO.,
Wholesale and Retail Grocers and Commission Merchants,

Corner of Blake & F Streets, next door to National Bank, Denver, Colorado.

Our stock is equal to any in Colorado. Liberal advances made on consignments. jy23-m6

OCCIDENTAL
BILLIARD HALL,
FILLMORE BLOCK,
Entrance on Blake and F Streets,
DENVER, COLORADO.

JAS. T. WHITE & CO., PROP'S.

JAS. T. WHITE, formerly of Central City.
JAMES H. EAMES, of Denver. jy23-m6

CHENEY'S
BILLIARD ROOMS,

Union Block, over C. A. Cook & Co.'s Bank,
DENVER, COLORADO.

SIX of PHELAN'S LATEST IMPROVED TABLES, with the best of
WINES, LIQUORS AND CIGARS
Always on hand.
Billiard Balls, Cloths and Cues for Sale.
jy23-m6 P. B. CHENEY.

NEBRASKA ADVT'S.

ASHTON & TAIT,
Forwarding and Commission Merchants,
NEBRASKA CITY.
june6-tf

FORT BRIDGER AD'T

Sutler Store, Fort Bridger, U. T.
W. A. CARTER, Proprietor.

Dealer in
Groceries, Provisions, and Miner's Outfitting Goods.

Trains will always find a full assortment from which to replenish their outfits. mar29-tf

Just Received,
A Large Quantity of Kerosene and other Oil, Paints, Varnish, Brushes, etc., etc.
GILBERT & SONS.
aug15-tf

JUST RECEIVED,
A fine assortment of BUTTONS, TRIMMINGS, BATTING, etc.
GILBERT & SONS.
aug15-tf

JUST RECEIVED,
A Spendid Assortment of BOOTS and SHOES.
GILBERT & SONS
aug15-tf

Just Received,
NOTIONS! NOTIONS!! NOTIONS!!!
GILBERT & SONS.
aug15-tf

JUST RECEIVED,
10,000 lbs. ROPE, assorted sizes.
GILBERT & SONS.
au11-tf

VIRGINIA, M. T.

CREIGHTON & OHLE,

Virginia City, Montana.

Storage and Commission Merchants,
And Wholesale and Retail
GROCERS,

Fire-proof Stone Warehouse,

(Formerly occupied by Creighton & Co.,)

Prompt attention given to the
Purchase, Sale and Storage of
Provisions, Produce,
and
Merchandise Generally.

Liberal Cash Advances made on Consignments.

REFER TO

Holladay & Halsey, Bankers, Salt Lake City.
Kimball & Lawrence, Merchants, "
Gilbert & Sons, " "
William Sloan, " "
Hawke & Bro., Nebraska City,
Warren Hussey & Co., Bankers, Denver City,
Daniels & Brown, "
J. J. Roe & Co., Virginia City,
Geo. H. Hanna & Co. "
Capt. Wm. Parkinson, Helena,
J. G. Baker, Fort Benton. mar20-tf

NOWLAN & WEARY,
BANKERS and BROKERS,

Wallace Street,

VIRGINIA CITY, Montana.

Deal in Gold Dust, Coin, Currency,
AND
Domestic and Foreign Exchange.

Collections promptly attended to.

apr20-tf

W. F. SANDERS,
Attorney At Law,
Virginia City, Montana Territory.
apr20-tf

HELENA, MONTANA, ADVTS.

INTERNATIONAL HOTEL.
HELENA, MONTANA.
G. Jules Germain, Proprietor.

THIS First Class House is located in the center of the Metropolis of Montana, and warrants satisfaction in every respect, not to be surpassed East of Sacramento, nor West of St. Louis.

☞ Special attendance and accommodation for Ladies.

Latest dates of Pacific and Atlantic Papers constantly on hand.

P. O. Box 175 jy21-tf

KANSAS ADV'TS.

MASSASOIT HOUSE,

Corner Main and Second Streets,

Atchison, Kansas.

BUTTON & EVEREST, Prop'rs.

Stages for all points east and west leave this House daily. jy16-3m

UNITED STATES MAIL, UTAH TERRITORY.

POST OFFICE DEPARTMENT, WASHINGTON, October 31, 1866.

PROPOSALS will be received at the Contract Office of this Department until 3 P. M. of February 15, 1867, for conveying the mails of the United States in the Territory of Utah, from July 1, 1867, to June 30, 1870, on the routes and by the schedules of departures and arrivals herein specified. (Being routes established by Acts of Congress approved March 14, and July 18 and 26, 1866, and others.)

Decisions announced by February 25, 1867.

16,687 From Nephi, by Severe Valley and Fort Gunnison, to Saint George, 248 miles and back, once a week. Leave Nephi Monday at 7 A. M.; arrive at Saint George Friday by 7 P. M.; leave Saint George Monday at 7 A. M.; arrive at Nephi Friday by 7 P. M.

16,688 From Logan to Oxford, 35 miles and back, once a week. Leave Logan Monday at 7 A. M.; arrive at Oxford by 5 P. M.; leave Oxford Tuesday at 7 A. M.; arrive at Logan by 5 P. M.

16,689 From Huntsville to Bennington, 20 miles and back, once a week. Leave Huntsville Monday at 6 A. M.; arrive at Bennington by 12 M.; leave Bennington Monday at 1 P. M.; arrive at Huntsville by 7 P. M.

16,690 From Logan to Paxton, 26 miles and back, once a week. Leave Logan Monday at 7 A. M.; arrive at Paxton by 6 P. M.; leave Paxton Tuesday at 7 A. M.; arrive at Logan by 5 P. M.

16,691 From Lehi, by Cedar Valley, to Fairfield, 18 miles and back, once a week. Leave Lehi Tuesday at 7 A. M.; arrive at Fairfield by 12 M.; leave Fairfield Tuesday at 1 P. M.; arrive at Lehi by 6 P. M.

For Form of Proposals, Guaranty and Certificate, and for instructions, requirements, &c., bidders are referred to the general advertisement of Utah routes, dated July 31, 1866, at the principal Post-offices.

ALEX. W. RANDALL,
de8-4w] Postmaster General.

Just Received,
A Fine Assortment of Cutlery, Locks, Files, Carpenters' Tools, etc., etc.,
GILBERT & SONS.
aug15-tf

JUST RECEIVED,
A large assortment of Bar Iron and Steel, Spades, Shovels, Scythes, Rakes, etc.
GILBERT & SONS.
au11-tf

STOCKTON, U. T.

P. A. GALLAGHER,
Commission Merchant
AND
Wholesale & Retail Dealer
IN
Choice Groceries, Dry Goods, and Produce,

Stockton, Rush Valley, Utah.

Miners and Traders will find my stock and facilities unrivalled. Sales made at Salt Lake Prices.

Soldier's Canon
WATER POWER SAW MILL!

I am now turning out each day eight thousand feet of clear white pine lumber of the very best quality and am prepared to fill all orders promptly and with dispatch. I have the best lumber of any mill in Utah. Orders solicited

The Overland Mail Company's

Stockton Office is at my place of business.

my28-tf

Pioneer Variety Store!

Stockton City, Rush Valley, U. T.

J. H. EARLES,

Wholesale and Retail Dealer in
General Merchandise, Dry Goods, Ready Made Clothing, &c.
Hats, Caps, Boots, Shoes, Groceries,
Hardware,
Nails, Hammers, Axes, Powder, Fuse, etc. etc.
A Choice Collection of PATENT MEDICINES,
Choice Wines, Liquors, Cordials, &c.,
as ever offered for sale in the Territory.

There is also connected with this Establishment

The City Feed Yard,

Where travelers will always find plenty of Hay and Grain, and every other variety of Feed. Satisfaction guaranteed to all.

Citizens, Miners, Freighters and Emigrants will do well to call and examine my stock before buying elsewhere, this being the oldest Store and the only

General Store in this Valley.

I guarantee full satisfaction to all who may favor me with a call. My Motto is, "Quick sales and small profits."

All orders promptly attended to my31-tf

W. SHOWELL,

Dealer in
Groceries and Provisions!

Main st., Groesbeck's Square.
Salt Lake City.

Keep constantly on hand a full supply of
Family Groceries,
As cheap as the cheapest. We respectfully solicit a share of the public patronage. ap26-tf

FOR SALE!

HAVING RECEIVED ONE OF Hoe's Power Presses, we offer for sale at a bargain, a Washington Hand Press: No. 3, Platen 24x28 inches.

Also, we have for sale Column Rules, Leads, Dashes, &c., and some 300 or 400 pounds of Long Primer Type, second hand, but in good condition.

Also, Single, Parallel and Double Brass Rules, new, in abundance.

P. L. SHOAFF & CO.
oct28-tf

JUST RECEIVED,
A Large Assortment of STATIONERY and SCHOOL BOOKS.
GILBERT & SONS.
aug15-tf

TO LET.

HALF of a large Store, east side of Main street, the best location in the city. Can be let for any kind of business except dry goods.

For particulars apply at this office.
oct28-tf

A Distillery For Sale.

A NEW DISTILLERY, in complete running order, situated at Stockton, Rush Valley, Tooele County, Utah Territory. Apply to
P. A. GALLAGHER,
oct28-tf Stockton, U. T.

OLD TYPE FOR SALE.

800 OR 1,000 POUNDS OF Old Type for Sale at this office. Machinists will find old type equally as good as Babbit metal for journals, &c. jan27

JOHN MEEKS,
2 doors south of New York Store, Salt Lake City.
Dealer in Jewelry, Watches, Clocks, and California Quartz Goods.
jan24-tf

JUST RECEIVED,
100 bxs. Lewis' "A" TOBACCO.
GILBERT & SONS.
aug15-tf

Just Received,
75 bags Shot.
GILBERT & SONS.
aug15-tf

TO RENT.

THREE ROOMS ON MAIN [illegible] Second and Third [illegible] jan27]

AS EDITRESS MURDERED.

—Mrs. Fannie Willard, the fashion editress of the New York *Sunday Times*, was murdered by her lover, T. W. Burke, a policeman. The usual cause—jealousy. The following biography is from the *Police Gazette:*

Fannie Willard was a lady whose vicissitudes of fortune were as painful as they were varied. She seems to have all the wildness and irregularity of genius, with the sad fatality which too often attends the fatal gift. Few women of genius have ever yet been happy from Sappho to L. E. Landon. In their lives, to use the words of Shelley:

"They learn in suffering what they teach in song."

Mrs. Willard, or, more correctly speaking, Mrs. Seymour, was graduated at Springfield Seminary. She wrote poetry very sweetly, but her *forte* was prose. She was born at Springfield, Mass., and at an early age she wrote for the *Waverly Magazine*. About 1854 she ran away from her home, and got married to a man named Charles Seymour, a printer by profession, without her parents' consent. She and her husband subsequently went out West. He took to drinking, it is said, to excess, and she and he quarrelled, and they separated. While out West she, having been enterprising and industrious enough to have learned the printing business, worked on the Cleveland *Plaindealer* as a printer. After the separation from her husband she came on to New York and worked for Mr. William E. Chapin, of 24 Beekman street, as a printer, and in the same capacity for Mr. Henry Russell, printer for the *Evangelist*, and also for the *Sunday Courier*. From these papers she passed on to the *Tribune*, and finally became connected with the *World*, and was forewoman of the female printing department of that paper, where she was working when she met her disastrous fate.

She was a woman of singular fascination. Her dark, flashing eye, gave full indication of the intellect which she possessed. She was lady-like, always dressed in the height of the fashion, but never in bad taste. She was of the medium height. She contributed to several weekly papers in this city. To speak plainly, she was somewhat inclined to be gay, and if she took a liking to a man, she could lead him anywhere she pleased.

Altogether, taking this wretched tragedy in its totality and individuality, it is one of the most painful events it has been our duty to record for some time.

One fact most creditable to the poor murdered woman is that she, by her industry and talent, worked to support a widowed mother and an orphan brother.

THE WORD MOVER.—If any man doubts the fact, let him read the issue of the *Times*, that the Senate, always a conservative body, has passed bills to admit Nebraska and Colorado into the family of States, which bills contain the following provision:

"That this Act shall go into effect with the fundamental and perpetual condition, that within the said State of Nebraska there shall be no abridgement or denial of the elective franchise, or any other right, to any person, by reason of race or color, except Indians not taxed."

Furthermore, the same body has also just enacted a bill which provides that in no Territory of the United States shall there be any denial of the elective franchise on account of race or color, but *all men shall be equal before the law.* How great the change in public opinion since May, 1854, when the United States Senate interpolated the word "white" in the qualifications of voters, as contained in the Organic Act for the Territory of Montana. The House of Representatives of the Thirty-Eighth Congress, which had stricken out the offensive word, receded from its position and passed the bill, as amended in the Senate, by a vote of 102 yeas to 26 nays. If the present House is as true as we believe it to be, the day has come when no Territory governed by the United States shall deny equal rights to all men.—S. F. Times.

THE almighty dollar is making its way all over the world, and will probably become the standard coin when the commercial nations adopt a uniform currency. Beside its use in the United States and other American Republics, and as the commercial currency of China and the East, it is used in nearly all the European colonies. Lately, in Jamaica, the banks and colonial authorities refused to receive American coin at par, which caused great inconvenience, but an order from the Home Government has since legalized its use. The decimal system possesses such great advantages that, after becoming accustomed to it, no community feel like making their calculations again in pounds, shillings and pence. And when decimal weights and measures are once introduced among us, we will doubtless be as loth to go back to our present system.

"DERBY, the well-known marine painter, is engaged on a series of twenty medium sized oil paintings, for General T. N. Cameron, to illustrate the principal events attending the loss of the vessel on which his father was wrecked, upward of half a century ago—one of the most extraordinary cases of human suffering and endurance on record, the vessel having drifted at sea in a helpless condition for 420 days, during which time the crew was reduced to the alternative of feeding upon some of their own number, drawing lots to decide who should die to keep the others alive. It is intended to represent the moving scenes in this dread drama, from notes and sketches the late Captain Cameron preserved, with scrupulous care, during the whole of his unusually long life."—*San Francisco Times.*

OVER $2,000,000 in mutilated and worn out notes have been returned to the Treasury, where they are placed in an immense revolving cylinder, carefully locked, through which a heated stream of acids passes, so that the ink is completely removed, and a mass of pulp remains. This is bleached and manufactured into envelopes for the use of the Treasury department. Large amounts of mutilated and worn out fractional currency are thus decomposed and reconstructed into envelopes.

JOSEPH NEWMAN has recovered $100 of the $10,000 which he wished to get from the proprietor of the Providence Journal for libel. Probably not enough to pay for Rhode Island law.

FERNANDO WOOD visited Richmond, Virginia, lately, and was received with great enthusiasm by the people. He was invited to make a speech.

The Daily Union Vedette.

WEDNESDAY MORNING, JANUARY 30, 1867.

P. L. SHOAFF & CO., Publishers.

NOTICE TO SUBSCRIBERS.

From and after this date, our Carrier will collect subscriptions from our City patrons EVERY SECOND MONDAY, commencing to-day; and we hope every one indebted to the VEDETTE will be prompt in paying.

Those abroad indebted for subscription or advertising will also be expected to remit us the cash as soon as bills are received by them.

No papers will be sent to a distance unless paid for in advance.

Salt Lake City, November 5, 1866.

Regular Nominee.

For Delegate to Congress,

Wm. M'Grorty.

The Admission of Utah as a State.

The *Daily Telegraph* of this city, for some days past, has been diligently engaged in attempting to show why Utah should be admitted as a State into the Union; or rather the weakness of the real and supposed arguments against such admission. That is it has succeeded in convincing itself that Utah should forthwith be invested with all the high prerogatives and powers of a sovereign State, is not unlikely. But whether its suggestions and reasons will commend themselves to the judgment of Congress and those ungodly folks, called Gentiles, is quite another question.

It is rather amusing than otherwise to follow some of the arguments of our contemporary. It is a very old ruse for one who is endeavoring to uphold a fallacy, to premise with certain supposed (all very weak) suggestions on the part of his opponents, and then proceed gravely and deliberately to expose that very weakness. Orators and writers are much given to attributing some ridiculous position to their antagonists, and then with great complacency showing up that ridiculousness. In other words, they indulge in the interesting amusement of setting up pins which will hardly stand by themselves, and then valorously and triumphantly knocking them down. As an instance of this style of rhetoric and "strategy, my boy," the *Telegraph* man exhausts a whole column to rebut the alleged objection that somebody opposes the admission of Utah, "because the Mormons will not engage in gold and silver mining." He gravely asks to be pointed to the clause in the Constitution which requires the citizen to abandon other pursuits and commence delving for precious metals! Now, whenever anybody in Congress or out of it, shall allege any such ridiculous nonsense, we submit that it will be time enough to gravely meet and overthrow it.

The *Telegraph* says a great many very proper things in praise of agriculture and manufactures, and in which we can heartily concur, but it is rather beside the question, and can only apply to an objection which exists only in the columns of that paper, or the somewhat fertile imaginations of its editors.

We think we *can* remember, not that anybody objected to the Mormons refraining from working the mines of Utah, but to the persistent and organized efforts of the Church to prevent either its own members or others from developing the mineral wealth of the Territory. That the Church leaders have done and continue to do all in their power to prevent and retard the development of the mines everybody knows. To what extent those preventive measures have gone it is unnecessary here to recapitulate, or whether they have been confined simply to "counsel." What is claimed is, that Utah like the other Territories of the nation is the property and heritage of the whole people, and that, as such, every citizen has the right and should be secured in the privilege of discovering, working and developing her mines. This right cannot now be openly and successfully denied by Territorial legislation, however much it may be restricted by "counsel" or Church opposition. But once invest Utah, in her present condition and under the auspices of the Church as it exists, with the authority and power of a sovereign State, and who does not know how decidedly warm it would be made for those enterprising miners who might desire to prospect and delve for the precious ore? The *Telegraph* understands this full well, and instead of directing its batteries against the imaginary wooden man it has set up, we advise it to tackle the reality, which has both substance and pith in it.

It is conceded on all hands to be to the interest of the nation at large that the resources of the public domain should be fully developed. Every ton of ore extracted, every ounce of gold or silver brought forth, every mill erected, every furnace built, whether it tend to enrich or impoverish the individual, adds so much to the National wealth. Hence the public domain is freely thrown open to all. The laws are liberal and designed to encourage enterprise and industry. The miner is told that he is guaranteed in his rights in these respects and every inducement offered which the country can properly give. On the other hand an entirely different view is taken by the authorities in Utah—whether wisely or not, we do not propose to discuss just now—but they believe and teach that the discovery of mines and their development will tend to bring an inimical population and interfere with, if not overthrow, the Church system, which is now omnipotent and irresistible. Every blow of the pick in the glistening ore sounds a knell in the ears of those who are not yet prepared to give up the sweets of power and temporal omnipotence. Hence mining is to be discouraged, retarded, repressed and stopped, if possible. While, then, Utah is maintained as a Territory, the protecting aegis of the parent Government is extended throughout her limits; if not, indeed, to the extent desired, yet sufficiently, at least, to prevent and nullify the unfriendly legislation which, no one can doubt, would otherwise be enacted. The people of Utah, if left free to choose, have a perfect right to confine themselves to agriculture and useful manufactures, and to eschew entirely as well the mines, as the world, the flesh and the devil. We are not prepared to say that such a course is unwise and injudicious. But on the other hand each one has the right to work the mines without dictation from any authority, church or lay, and every other citizen should be secured in the same right. This is the point of the argument which our contemporary seems to have entirely and innocently overlooked.

BY PACIFIC TELEGRAPH.

[SPECIAL TO THE "DAILY UNION VEDETTE."]

Washington, January 28.

In the Senate, Wade presented a petition for the removal of the Capital to a point nearer the centre of population.

Wilson, from the Military Committee, reported the bill recently introduced by him, to abolish and prohibit peonage in the Territories.

Poland gave notice that when the one term amendment to the Constitution came up, he should move to amend by extending the Presidential term to six years. He was in favor of restricting the service of the President to one term, but believed it ought to be six years.

Trumbull called up the bill giving United States Judges power to grant writs of habeas corpus in all cases where any person is restrained of his liberty in violation of the Constitution or any law. The bill was verbally amended, and passed.

The Tariff bill came up. The duty on iron ore of one cent was reduced to ½ cent; on bay rum, $1.50 per gallon; on bunting, 50 cents per pound, ad valorem. Duty on all cotton hosiery, whether knitted, made in frames, or by hand, was fixed at 10 cents per pound, ad valorem. Umbrellas and parasols, 6 cents per dozen, ad valorem.

The House proceeded to consider Stevens' Reconstruction bill, and was addressed by Julian, Scofield and Cullom. The former declared himself against the bill, as he favored the territorial theory, and was in favor of keeping the rebel States from representation for an indefinite period.

Stevens amended the bill in several particulars, striking out the 6th section, which declared that any State abrogating the provisions of the bill should thereby forfeit representation.

Stevens appealed to Bingham to withdraw his motion to refer, arguing that the bill ought first to be ordered printed by the House, and then the motion to refer might be renewed.

Bingham asked the House to decide for itself, and declined to withdraw his motion.

Stevens said a reference of the bill would be its death.

Bingham did not recognize the authority of the venerable gentleman (Stevens) to say so.

Stevens reminded Bingham that he had not asked his authority, and did not propose either to take his counsel, recognize his authority, or believe a word he said.

The Speaker said the remarks of the gentleman from Pennsylvania (Stevens) were out of order.

After considerable discussion, the House voted to refer the bill—86 to 65. The Democratic members all voted in the affirmative.

House adjourned.

Washington, January 28.

General Thomas testified before the Congressional committee appointed to investigate the South Carolina murders that, in the Military department under his command, outrages committed upon freedmen are not punished, and there is no prospect of justice for blacks before the Courts. When asked what remedy he would propose, he replied, a supervisory military power.

The final vote in the Senate on the Tariff bill will probably be taken to-morrow.

New Orleans, January 28.

Vera Cruz advices of the 22d state that a French transport left with a heavy detachment of infantry for France, and others will immediately follow. The entire French force had arrived at Vera Cruz, en route for France, and additional transports were daily expected.

Chicago, January 28.

Among the Unionists voting to refer Stevens' Reconstruction bill were, Ashley of Nevada, McRuer, Banks, Bingham, Blaine, Conkling, Dawes, Dodge, Farnsworth, Garfield, Ingersoll, Jenks, Moorhead, Patterson, Pomeroy, Raymond, Schenck and Spaulding. Bidwell and Higby, of California, opposed the reference.

The House yesterday had a spicy debate on a motion by Loan to refer the Impeachment business to a special committee, to expedite the investigation? LeBlond challenged investigation. Wilson, Chairman of the Judiciary Committee, declined to say what the committee were doing, but denied the correctness of the newspaper reports. Loan's motion was then laid over.

Chief Justice Chase yesterday announced a decision—four cases in one opinion—sustaining the right of the Federal Government to tax liquor, lottery, or other business, without thereby conferring authority to prosecute such business in conflict with State law.

The President yesterday sent to the Senate the correspondence between Seward and Motley. It is very racy, and shows that Seward purposely deceived Motley into tendering his resignation.

[BY CABLE.]

A telegram says that J. G. Bennett, Jr., tendered the yacht Henrietta to Prince Alfred, as a New Year's gift, but the offer was respectfully declined.

London, January 28.

Five-twenties closed at 73 3-16.

Frankfort, January 28.

Five-twenties are held at 72¼.

Paris, January 28.

Five-twenties closed at 72 7-18.

Empress Carlotta is completely restored to health.

The King of Bavaria is to marry the sister of Francis Joseph of Austria.

Liverpool, January 28.

Breadstuffs are dull.

New Orleans, January 28.

The Louisiana Legislature met to-day. The message of Governor Wells was read and ordered printed. A committee of seven was appointed in the House to revise the Constitution of the State.

The French Consul in Mexico announces a free passage home to all French residents who desire to accompany the forces. A party of 800 have already left.

New York, January 29.

The *Herald's* Mexican advices say that the French authorities at Matzatlan executed German, the United States Consul, whereupon a U. S. gunboat bombarded the town eight hours.

The *Herald's* Ottawa special says Prince Alfred will be the first Governor and Royal Viceroy of Canada, under the Confederation.

A *Times* special says the House Judiciary Committee express a determination to finish the old business before commencing the Impeachment investigation.

The *Tribune's* special says that Clark, of the Currency Printing Bureau, explains the grave fact that 7-30 bonds with duplicate numbers have been printed and issued, by saying that the numbering machine got out of order and repeated numbers.

New York, January 29.

Closing sales of stocks yesterday exhibited another heavy decline.

A. J. Meyer, who overdrew on the Bank of North America, was expelled from the Stock Board.

The steamships Baltic and Atlantic will resume their European trips in February.

Beecher's congregation are organizing an excursion to the Holy Land, Crimea, Greece, etc., and have chartered a steamer to leave in June. Beecher and family go.

The Literary Scheme Drawing, which commenced yesterday, will realize from $80,000 to $100,000, and leave nearly as much more for the managers.

The project for an air-line Railroad between New York and Washington will probably receive a favorable report in the Senate.

The Military bill passed the House last session. (?)

The correspondence between Seward and Motley, touching the latter's resignation, embraced two letters. Seward had been informed that Motley had spoken of him as "the old man," etc., and asked what Motley had to say to the charge. Motley answers that he would not stoop to make a denial. He *had* expressed himself freely concerning both the President and Congress. He thought distinctions on account of color should be abolished by Constitutional amendment, and that general amnesty should follow. He concludes by tendering his resignation, without assigning the cause.

New York, January 29.

At the meeting of the Board of Trade yesterday, Randall's Sinking Fund bill was generally condemned as encouraging a ruinous banking system, extremely detrimental to the business of the country.

The stock market is greatly excited; railway shares lower than ever. New York Central, 97⅛; Erie, 53⅜.

Washington, January 29.

Little progress made with the Gold bill; doubts are freely expressed by leading Senators whether it will be reported at all.

Senate confirmed George S. Hibbard as U. S. District Attorney for Massachusetts.

Washington, January 29.

The Senate Finance Committee, this forenoon, resumed the consideration of the Gold bill, as it came from the House. After a brief debate, a vote was taken and the bill rejected.

U. S. Treasurer Van Dyck's statement to the committee, touching alleged loans of public moneys in New York, appears to have been very satisfactory.

The Washington City Councils, after long delay, have agreed to pay over to the colored schools some $9,000, being the amount due by law.

FROM THE WEST.

[From the Sacramento Union.]

San Francisco, January 20.

The dance cellars and saloons where women are employed have not been closed at two o'clock in the morning, according to the terms of the ordinance amended to suit their demonds, and the police made a raid on them this morning, and arrested a number of the principal proprietors.

The deaths in San Francisco last week numbered fifty.

The old steamship Hermann has been thoroughly overhauled and fitted for the China trade, and came down from Mare Island, ready for sea, yesterday. She will be the next steamer for China, sailing about the 1st of February, and will be kept at Yokahama as a spare boat when the other vessels of the line commence running. Captain M. P. Nolan will command her.

Sportsman's Hall, January 20.

Yesterday afternoon a fatal accident occurred at Blair's mill, about one mile from here. Matthew Blair, the eldest of the Blair brothers, was killed while engaged in sluicing sawdust. The water had washed a channel nearly fifteen feet deep through the bank of sawdust, and while the unfortunate man was working in the channel the bank caved in upon him. The alarm being given by a man working near by, a party of men immediately began the search for the body, which was at length found standing, the sawdust closely packed around it.

Portland (Or.), January 19.

The steamer New World has been purchased by a company to run an opposition on the Sound between Olympia and Victoria.

[From the Virginia Union.]

San Francisco, January 22.

The following order, issued to-day, relates to the sailing of additional troops for Arizona on Saturday next:

HEADQUARTERS DEP'T OF CALIFORNIA,
San Francisco, January 21, 1867.

Special Orders, No. 15.

Companies J and K, 8th Cavalry, now at Benicia, and J and K, of the 14th United States Infantry, now at the Presidio, will proceed, under the command of Colonel John J. Gregg, of the 8th United States Cavalry, by the next steamer, to Drum Barracks, whence they will march to the District of Prescott, Arizona, of which, on his arrival within its limits, Colonel Gregg will assume command.

His Imperial Majesty Norton I, Emperor of America, was arrested last evening by a policeman on the charge of insanity. Chief Crowley ordered him to be discharged from custody.

Private telegrams quote gold in New York yesterday at 136¾, and sterling at 109½; legal tenders are dull, 73 buying, 73¼ selling.

IMPORTANT DISCOVERY IN THE MANUFACTURE OF GAS.—In view of the excessive cost of gas on this coast, consequent on the cost of coal, the discovery of a new method for its manufacture, which will lessen its cost, will be read with interest. A mechanic, named Ensley, has created quite an excitement in Canada, and several of the Atlantic States, by discovering that a combination of the gases generated by the combustion of animal and vegetable matter, produces a much brighter, and far cheaper light than that produced by the carburetted hydrogen, now used, which is produced by the combustion of coal, with the additional and very great advantages of being prepared by a very simple process, and with an apparatus of but trifling cost. Patents have been granted to the discoverer in the United States, France and England, and there is but little doubt that it will work as great a revolution in the price of gas, as the discovery of coal oil has done in burning fluids. Like all new discoveries, it has to pass the ordeal of popular trial. If it is as represented, there is no portion of the United States that would be as largely benefitted by this discovery as California. In this city of San Francisco alone, the annual cost of gas exceeds $3,000,000—and there is no city in the world, using gas, where it is as dear as it is here. The Canadian papers speak in glowing terms of this new discovery, which, it is hoped, will soon be introduced here.—*San Francisco Times.*

FATAL AFFRAY.—A most unhappy occurrence took place a day or two ago at the Medicine Bow Ranche on the overland route to Salt Lake, between two stage drivers and a ranchman, in which one of the former, Joseph Connor, got the worst of it, being instantly killed in the melee. The trouble occurred between Cooper's Creek and Elk Mountain stations, about 194 miles from Denver.—*Denver Gazette, January 26th.*

INDIANS ON THE RAMPANT.—The Denver *News* says that a messenger recently arrived at Fort Laramie, reports the formation of a coalition of twelve tribes of Indians, for the common cause against the whites, in the Territories of Dakota and Montana. The number of warriors included in the league is supposed to be about 17,000.

DELEGATE TO CONGRESS.—This morning we hoist at the head of our columns the name of William M'Grorty, of the firm of M'Grorty & Henry, of this city, as a candidate to represent the interests of Utah in the Fortieth Congress of the United States, which will convene on the 4th of March next. The election will take place on the first Monday of next month. Mr. M'Grorty is a gentleman of ability, a resident of this city, well known here and in New York, from which State he hails, and if elected will do honor to his constituents. He is the regular nominee for the position to which he aspires, as will be seen in our local columns, in the proceedings of the convention held yesterday in Independence Hall. There was a large number at the Hall, and those present exhibited a desire to nominate and elect a candidate who would creditably represent them in Washington.

FROM PAHRANAGAT.—We were called upon yesterday by Mr. Sanderson, one of the original locators of Pahranagat, who is en route from that place to the East. Mr. Sanderson left Pahranagat about a week ago, coming to Austin by the route explored by Governor Blasdel and party on their return trip last summer. He reports the road a fine natural one, and feed and water plenty. The prospects of Pahranagat are encouraging. About five hundred miners are in the district, and the attention of Eastern capitalists is being attracted toward it. Mr. Raymond, who is operating for a New York company, has a five stamp mill running on rock from the Illinois ledge. Owing to the refractory character of the ore, not above twenty per cent. of the assay value of the ore was saved in the first runs; but roasting furnaces have been erected and another run made, the proceeds of which were being cleaned up the day Mr. Sanderson left. Mr. Raymond informed him that the indications were that the new process would work the ore up to about ninety per cent., and consequently produce a result of from $125 to $175 per ton. Three steamers had arrived there during the season, and another was expected in a few days, which had on board the machinery for another mill. Freighting by the river does not appear to find favor with the settlers there, owing to the uncertainty and length of time consumed. The bulk of supplies will continue to be brought in by way of Austin and Salt Lake.—*Virginia Enterprise, January 24th.*

SCENE IN THE NEVADA LEGISLATURE.—Mr. Lissak—Last Friday while I was absent my name was handled rather unceremoniously, and that by the gentleman, Mr. Dorsey, from Lander, and inasmuch as he prefers not to associate with me on the committee, and with a desire not to let my presence in the committee interfere with the proper consideration of subject matters that may be submitted to it, I presume I had better be excused from serving with the gentleman. I propose to spend with him on matters pending before the committee, and he refused a recognition. If he carries his prejudice to such an extent as to refuse to act with me in business matters, I must resign. In relation to the letter recently published in the *Territorial Enterprise*, which in part misrepresented my position, I have only to say that immediately after the election I met Mr. DeLong in Justice Murray's office on B street, and told him that I had been talked to by a large number of my constituents, who told me that they did not consider him Radical enough, and I told him that I did not want to send a Doolittle or a Cowan to the United States Senate from this State.

Mr. St. Clair—Is the House to understand that the gentleman tenders his resignation as Chairman of the Committee on Ways and Means?

Mr. Lissak—Yes, sir; that is what I want to get at. I am not much of a parliamentarian.

Mr. St. Clair—I move the resignation be accepted. Agreed to.

THE San Francisco Times says the predictions of newspaper reporters concerning the forthcoming decision of the Supreme Court, on the lawyer's test oath question, had, to some extent, prepared the public mind for the news which we published yesterday; but thinking Union men were anxious to find reasons for doubting them. Now, that the decision is announced, and Judah P. Benjamin and Henry A. Wise are entitled to admission to practice in the tribunals of the country, surprise, indignation and mortification posses every sound mind. The Supreme Court, in 1865, adopted a rule requiring attorneys to take the oath required by Congress, and as late as last month that Court refused to allow a brief to be filed in the name of an old practitioner, of this city, who had not taken the oath before its clerk. Now it overturns its own decision and stultifies itself, by declaring that the oath, which it decided should be taken by every attorney, could not be constitutionally prescribed. Alas, for *stare decisis!* Nothing must stand by which rebels are inconvenienced; nothing must be set aside which they want should stand. The spirit of the Dred Scott decision is, that "No negro has any rights which a white man is bound to respect." The decision in the test oath case indicates that the same spirit still lives, and stands ready to judicially decree that the Government of the United States has no rights which a Southern rebel is bound to respect.

REPUDIATED.—The following card, signed by about fifty mercantile firms of Virginia City, is published in the *Union* of the 23d:

We, the undersigned citizens of Storey county, irrespective of political faith, feeling a common share of odium attach to us, as Hebrews, from the recent action of A. H. Lissak, in his base betrayal of Hon. C. E. DeLong, in the late Senatorial contest, beg leave, through the medium of your columns, to proclaim to the world, *that without a single exception*, to our knowledge the Jewish residents of Storey county repudiate him as a man unworthy of the countenance or association of any gentleman, be he Jew or Christian. We sincerely regret that the ingrate and traitor was of our religion or descent, and hereby publish him to our brethren throughout the world as one not fit to be trusted under any circumstances. Believing, as we do, that a traitor is not a fit man to represent us in the Legislature of this State, we therefore request him to resign his seat and "leave the country for his country's good."

IS IT A FACT?—A party, in whose word we place reliance, has informed us to-day that a fine ledge of ore has been developed at the lower level of the Bullion mine, and that although the matter has been kept as secret as possible, large orders for stock have been filled within two days. If this be substantiated, it is an undoubted fact that the continuity of the Comstock ledge, from the Ophir to the Yellow Jacket, is beyond question, and if the ore be as good as taken from the lower level of the Hale & Norcross, all the long years of suspense and expense endured by owners in the Bullion, will be more than repaid. If the report be true, it is exceedingly well.—*Virginia Union, 23d.*

SUDDEN DEATH OF A STOCKTONIAN.—A dispatch from Visalia, dated on the 17th instant, says that on Monday last, Dr. H. Peake, formerly a resident of Stockton, but latterly of that place, stepped into a drug store while feeling a little unwell, and partook of what he supposed to be diluted ammonia, but which was really aqua ammonia. He was taken ill at once, and despite the exertions of physicians, died the next morning. Dr. Peake was a gentleman greatly admired among his neighbors, both as a physician and private citizen.—*Independent.*

CHANGED HANDS.—The Virginia *Daily Union* has changed hands. Church & Glessner are succeeded by W. J. Forbes, of the Humboldt *Register*. Mr. Forbes, in his salutatory, says:

Some changes will be made in the typographical appearance of the paper. A new title will be given it. It will be true to the Union, but will try for favor under a title which shall be a distinctive proper name. The business prospects of the paper is all that could be wished. The promise is bright for success, and I will try to do my part—and so, "with malice toward none, with charity for all, firm in the right as God gives us to see the right," here's a good afternoon to you.

The *Enterprise* remarks: "Mr. Forbes is a journalist of long experience, an able writer, a man of straight up and down character and with a head level on things generally. We trust his most sanguine expectations may be realized in his venture into daily journalism." We concur.

MR. MITCHELL, one of the colored members of the Massachusetts House of Representatives, was honored with a vote for Speaker.

JOE V. BAUGH, formerly of Denver, is localizing on the St. Joe *Union*.

GRAND HOP
—AT THE—
OCCIDENTAL RESTAURANT
—ON—
WEDNESDAY, JANUARY 30th, 1867.

The undersigned propose to give an entertainment that will meet with the approbation of all, as no pains will be spared to make it the best of the season.

TICKETS, including Supper,.....$5.00
ja29 ANDERSON & TURNER, Proprietors.

BOOTS! BOOTS!!
ANDERSON & OLSON,
Boot and Shoe Makers,
SECOND SOUTH STREET, ONE DOOR EAST OF THE "VEDETTE" OFFICE, SALT LAKE.
Boots Made at the Shortest Notice, from the Best Eastern and French Stock. [ja28tf

NOTICE.
AT THE COMMENCEMENT of the new year the undersigned is desirous of making a general settlement of his books, and gives notice to all persons indebted to him to come forward and settle their accounts; also, that all parties to whom he is indebted to at once present their claims for liquidation. J. H. EARLE,
ja24-1w] Stockton, Rush Valley, U. T.

F. AUERBACH & BROS.
CALL THE ATTENTION OF the Public to their well selected stock of
General Merchandise,
At the old stand of Alex. Raft, consisting of
Dry Goods, Groceries, Clothing, Hardware, Tobacco, Cigars, Crockery and Glassware, Boots and Shoes, &c., &c.;
All of which they offer AS CHEAP AS THE CHEAPEST, At their
Clothing Store,
Opposite Wells, Fargo & Co.'s new office, they offer for sale a splendid assortment of latest style
Coats, Pants, Vests, and Furnishing Goods.
Particular attention called to their splendid stock of
California Blankets,
Sold at a small advance on cost. [ja9

MORRIS & BRIEL,
PRACTICAL UPHOLSTERS,
A few doors below the Post-office, MAIN STREET, SALT LAKE CITY, U. T., have just received a large assortment of—
Plush, Damask, Russ, French Hair Cloth, Feathers, Cornaces, Curtain Trimmings, and Window Shades and Fixtures.
Also, several Elegant Parlor Sets, with Marble Topped Tables, Cane Bottomed Office and Parlor Chairs, etc.
Particular attention paid to the manufacture of Spring, Curled, Hair, Pulu, and Wool Mattresses and Lounges.
Satisfaction guaranteed on all work, and charges reasonable.
de27-tf MORRIS & BRIEL.

NEW AUCTION AND COMMISSION HOUSE.
BETWEEN DESERET AND CALIFORNIA STABLES, SECOND SOUTH STREET, SALT LAKE CITY, UTAH TERRITORY.
We have on hand and for sale at all times a large assortment of—
Dry Goods, Groceries, Hardware, Tinware, Glassware, and Household Furniture.
AUCTION SALES every day at 11 o'clock A. M.
The highest prices paid for all kinds of Furniture and Merchandise, and Stock sold on Commission.
de28-tf S. W. CHILDS.

TO THE PUBLIC.
WE HAVE PREPARED with the very best care
Cured Bacon and Hams,
Of the choicest quality, and guarantee to give satisfaction to purchasers, at moderate prices, in quantities to suit.
Our stock consists of
90,000 Pounds Bacon, 20,000 Pounds Hams, 10,000 Pounds Smoked Beef, 5,000 Pounds Balognes,
And a choice assortment of Salt as well as Fresh Meats.
We are constantly on hand to wait on our customers, in the NORTHEAST STALL of the Salt Lake City Meat Market, Salt Lake City.
ja21-1m] ORNSTEIN & CO.

EUREKA HOUSE,
A. GREENEWALD PROPRIETOR, informs his friends and the public generally that he still continues this
First Class Boarding House,
On SECOND SOUTH STREET, between East and West Temple streets.
The rates of Board have been reduced to
$13 Per Week and $1 Per Meal.
The best of accommodations for permanent boarders or transient company. [Ja19

A NEW ARRIVAL
....OF....
FANCY GOODS
....FOR....
HOLIDAY GIFTS
At the best and cheapest house—
ELGUTTERS TEMPLE OF FASHION.
de13

A. LEVENTHAL,
General Auction and Commission
SALE-ROOM
West side of Main street, Salt Lake City, Utah.
AUCTION SALES daily, at 11 o'clock, P. M. de18-tf

JOHN F. SKELTON. M. G. POMEROY.
SKELTON & POMEROY,
BANKERS,
34 Dearborn st., Chicago, Ill.
The highest prices paid for Gold Dust. Salt Lake papers always on file at the office. [no26-d&wtf

FOR RENT.
A COMMODIOUS HOUSE, containing four rooms, on Third South, between Second and Third East Temple streets.
Inquire at Whitehill's Clean Store, near Salt Lake Hotel, or of C. H. Kempton. [Ja14

JUST RECEIVED,
10,000 lbs. ROPE, assorted sizes.
GILBERT & SONS.
ja15-tf

MISCELLANEOUS.

FOR SALE!

100 Cases Men's and Boys' Boots!
McGRORTY & HENRY,
Commission Merchants,
G. S. L. City, Utah.

FOR SALE—
17,000 Lbs. Fine Leaf Lard, (40 lb. cans) in lots of 1,000 lbs., at 40 cts. per lb. Would close the invoice at 35 cts.
McGRORTY & HENRY,
Commission Merchants,
G. S. L. City, Utah.

FOR SALE—
100 Boxes Pale Soap, 20 lb. to 100 lb. Boxes!
McGRORTY & HENRY,
Commission Merchants,
G. S. L. City, Utah.

FOR SALE—
100 Boxes Window Glass—All Sizes!
McGRORTY & HENRY,
Commission Merchants,
G. S. L. City, Utah.

FOR SALE—
100 Cases Hats and Caps *Cheap!*
McGRORTY & HENRY,
Commission Merchants,
G. S. L. City, Utah

FOR SALE—
The Largest Assortment of Ladies' Fine Shoes ever Offered to a Discriminating Public!
McGRORTY & HENRY,
Commission Merchants,
G. S. L. City, Utah.

FOR SALE—
100 Boxes Tobacco—Different Brands!
McGRORTY & HENRY,
Commission Merchants,
G. S. L. City, Utah.

FOR SALE—
A Complete Line of Staple Goods, viz: Bed Tickings, Hickory, Denims Prints, Bleached and Unbleached Muslin, Strips and Cottonades—in Lots to Suit Purchasers!
McGRORTY & HENRY,
Commission Merchants,
G. S. L. City, Utah

FOR SALE—
A Large and well-selected Assortment of Merchandise *at Retail*, and at Prices which, on Inspection, Purchasers will find to their Interest to make their Purchases of
McGrorty & Henry,
Commission Merchants,
G. S. L. CITY, UTAH.
jun27

Reduced Prices!
SIEGEL BROS. offer for Sale a Splendid Stock of Winter Clothing at prices that defy competition. Give us a call at our two extensive stores Suits, Gents' Furnishing Goods, Gloves, Hats, Caps, Boots, etc.
on Main Street, Salt Lake City.
SIEGEL BROS.
de17

We are selling off our mammoth Stock of Winter Clothing at
JUST RECEIVED,
100 COOKING STOVES.
GILBERT & SONS.
aug15-tf

The Daily Union Vedette

Local and Miscellaneous.

TO ADVERTISERS.—The VEDETTE is the pioneer daily newspaper of Utah. Its extensive circulation in every mining camp and city of Montana and Idaho, in which it gives the telegraphic despatches a whole week ahead of the Pacific papers,) makes it the most advantageous medium for advertising in these four central Territories.

CONVENTION TO NOMINATE A DELEGATE TO CONGRESS.—Pursuant to notice in yesterday's VEDETTE, and hand-bills distributed throughout the city, a Convention was held in Independence Hall for the purpose of nominating a candidate for Delegate to our next Congress, which will convene on the 4th of March next. The meeting was called to order by R. N. Baskin, Esq., when General P. E. Connor was nominated and elected President, and P. L. Shoaff, Secretary of the meeting. General Connor, in a few remarks, informed the Convention of the object of its being called—that of nominating a candidate for Delegate to Congress, to be voted for at the ensuing special election, and concluded by saying that the meeting was now ready to receive nominations. Mr. William M'Grorty, of the firm of M'Grorty & Henry, was then placed in nomination; and, there being no other nominations, Mr. Baskin moved that the vote be taken by acclamation, which was adopted, and Mr. M'Grorty unanimously nominated. Mr. M'Grorty being loudly called for, came forward and addressed the Convention in a brief and appropriate speech; accepting the nomination, and returning thanks for the honor conferred. On motion, the Convention adjourned *sine die*.

RETURNED.—Mr. Bassett, the Superintendent of the telegraphic medium of news, returned from Bridger on Monday night, and had we space, we would with pleasure relate the events of his trip. We, however, will give such general information as he imparted to us. He says the snow is deep between this place and Bridger, and the travel is entirely on sleighs from Bridger to Hardie's station. He also reports that the commanding officer at that post has made many improvements in the quarters of both officers and men. Mr. Bassett returns highly delighted with his trip.

ANOTHER EDITOR DECEASED.—Mr. Hawkins, who for a long time was editor of the Gold Hill *News*, and who was appointed Consul at the port of Tumbez, Peru, about two years ago, died at that place on the 20th of November last. The *News* has this intelligence from a private letter.

COMES OFF.—The raffle of that splendid mare comes off at the Bank Exchange to-night at 8 o'clock. Every one holding a chance should be punctual. 1t

WOOD AND COAL.—Simpkins' Valley Wood and Coal Yard is doing a big business, because he sells the cheapest. 1t

THE SIAMESE TWINS.—These wonders of nature have come and gone. Our people saw them yesterday, many of them for the first time, and probably all of them for the last, for these personages are becoming too far advanced in life to make many more trips over the country. They are now about 56 years old, and it is said that there has never a cross word passed between them, nor have they ever pulled one another's hair. They go about very much together, and have obtained a ripe *experience by their* acquaintance with the world. They are grayhaired old men, and, therefore, entitled to respect.

THE WORLD'S FAIR.—Governor Blasdel has appointed David E. Buell Commissioner to the World's Fair, at Paris. The Carson *Appeal* tells the following in connection with this appointment:

Some social gentlemen who were swapping yarns recently took to discussing the fitness of Buell's appointment, when one of them set the party into a roar of laughter by quietly remarking, "Blasdel appoints Commissioners just as a Chinaman buys boots."

THE Denver *Gazette* says the excitement about the new gulch diggings on the San Juan river, a tributary of the Colorado about 400 miles south of Denver, is on the increase. Seven men left here yesterday, bound for the region of new discoveries, and we hear of more to follow. It appears the ground was struck by a party of Frenchmen, who have sent word to their friends. The prospects obtained are said to range from ten to twenty-five cents to the pan.

THE Denver *News* says the 13th United States Infantry arrived at Omaha on the 12th instant, en route for the Indian country that surrounds Fort Phil Kearny. They number seven hundred and fifty men, mostly veterans, and are to be followed by three hundred recruits for the same regiment. Infantry troops sent up into that country make ready game for the Indians, but they will give but little protection to travel or settlements.

THE STORM ON THE SIERRAS.—Mr. Gray, agent for the Pioneer stages, showed us a dispatch this morning which stated that the snow on the summit, via Donner Lake, was very deep, and that the storm was increasing. Yesterday's stage was several hours behind time, and we may not expect many mails or express matter to-morrow.—*Virginia Union, 23d instant.*

OCEAN MAIL SERVICE.—Senator Conness, of California, on the 16th instant, introduced in the National Senate a bill to provide ocean mail service between San Francisco and Portland, Oregon—the mail to leave San Francisco on the arrival of each steamer from Panama—this services not to cost more than $250,000 annually.

SCHOOL MASTER ABROAD.—The Stockton *Independent* is responsible for the following:

A notice of estray animals was found posted near this city, and handed us a few days since: "Won mous colard Jinny bought For yes old now Brands."

THE New York papers state that this is the busiest season of the year in trade, and the rage in fashionable circles.

THE Supreme Court of New Jersey has decided that the liquor law of that State is not constitutional.

IT is reported that a county in Wisconsin will send specimen shingles to the Paris Exposition.

THE New York politician, Isaiah Rynders, is writing his autobiography.

A BASEMENT office, near the Astor House, New York City, rents for $10,000 a year.

IN Lebanon, Tenn., [illegible] sold last month at from 4 to 6 cents per pound.

THE plan for the central monument for the Gettysburg National Cemetery, has been settled upon. It is to be a white marble shaft, forty-seven feet high, costing $47,250, with one or more statues by Rogers.

REPORT comes from Turk's Island that President Geffrard, of Hayti, has been poisoned.

A LAW of Alabama, punishing horse stealing with death, went into effect on the 1st of January last.

Wholesale Market Report.

[CORRECTED DAILY.]

SALT LAKE CITY, January 29, 1867.

Groceries and Provisions.

Flour (Utah), per 100 lbs	$4.50@6.00
Bacon, per lb	30@35c
Butter (Ranch) per lb	.50
Coffee, per lb	45@50c
Candles, per lb	45@45c
Cheese (Utah), per lb	35@50c
Corn Meal (Utah), per lb	2½@3c
Can Fruit, per doz	$15@18
Lard (States), per lb	.40
Sugar (Brown), per lb	38@40c
Sugar (White), per lb	38@40c
Syrup (Utah) per gallon	1.50
Teas, per lb	$2@2.50
Tobacco—Natural leaf, per lb	$2.35
Sweet lumps, per lb	$1.10@1.50
Lard, per lb	.40
Salt (Utah), per lb	.02
Whisky (States), per gallon, dull	$7.50@8.00
Coal Oil, per 5 gallon can	$20.00
Eggs, per dozen	50@60c
Hardware—Good stock. Prices dull.	
Nails, per lb	35c

Dry Goods and Clothing.

Domestics, per yard..... 33@45c
Boots and Shoes—Good stock and prices steady.
Clothing—Good demand and prices steady.
Dry Goods—Heavy stock. Prices dull.
Hats and Caps—Prices dull.

Monetary.

Virginia Dust (currency)	$21.00
" " (coin)	18.00
Boise Dust (currency)	$16.00@16.50
" " (coin)	$13.00@13.50
Gold Coin (buying)	1.24
Gold Coin (selling)	1.33@1.35

Silver Coin, 5 per cent. less than Gold.
Currency Drafts on New York, Par.
Coin Drafts on New York, 6@8 per cent. premium.
Coin Drafts on San Francisco, 2½ per cent. premium.

P. L. SHOAFF & CO.,

BOOK AND JOB PRINTERS,

76 Second South Street,

GREAT SALT LAKE CITY, UTAH TERRITORY.

We are prepared to receive orders for the following Job Work and Printing, which will be executed with neatness and dispatch. It comprises the most extensive list ever presented on the Pacific Slope:

Labels,
Sermons,
Tax Lists,
Shop Bills,
Catalogues,
Newspapers,
Flock Cards,
Concert Bills,
School Reports,
Concert Tickets,
Festival Tickets,
Excursion Tickets,
Tags of every style,
Apothecaries' Labels
Orders of Exercises,
Omnibus Tickets,
Dry Goods Tags,
Lecture Tickets,
School Records,
Town Reports,
Bills of Fare,
Show Cards,
Pamphlets,
Magazines,
Tax Bills,
Lectures,
Books,
Deeds,
Drafts,
Leases,
Circulars,
Transfers,
Bill Heads,
Ball Cards,
Blank Notes,
Prices Current,
Deposit Checks,
Wedding Cards,
Insurance Policies,
Certificates of Stock,
Certificates of Deposit,
Bills of Exchange,
Letter Headings,
Express Orders,
Business Cards,
Note Headings,
Visiting Cards,
Bank Notices,
Check Books,
Way Bills,
Envelopes,
Billets,
Bonds,
Briefs.

All orders for any description of Printing will receive prompt attention, at fair prices.

VULCAN IRON WORKS CO.
[ESTABLISHED 1850.]
FIRST, NATOMA, FREMONT AND BEALE STS.
SAN FRANCISCO, CALIFORNIA.
Iron Founders, Steam Engine and Quartz Mill Builders, Boiler Makers, and Workers in Sheet Iron, Brass and Copper.

These Works have lately been increased by the addition of new shops on Fremont Street, doubling the capacity of the original establishment. Their facilities for turning out Machinery promptly and efficiently, are now unequaled in the State.

The Company are prepared to execute orders for all classes of Machinery and Boiler Work, such as Mining Machinery, Reformed Machinery, Flouring Mills, Quartz Mills, Saw Mills, Steam Engine and Iron; and Manufacturing Machinery of every kind. They have also a large assortment of Patterns for Pumping and Hoisting Machinery, Gearing, Pulleys, Water Mill Iron, Hydraulic and Screw Presses, Retorts, Furnaces, Grate Bars, House Fronts, Ornamental Fence Posts and Pulleys, [illegible] Stampers, etc., etc.

Quartz Stampers, Shoes and Dies, of the best Hard Iron. Quartz Screens of Russia Iron Punched to Order. [sep13-1yla

Just Received,
1,000 bunches COTTON YARN,
GILBERT & SONS.
sep16-tf

JUST RECEIVED,
10,000 yards of HICKORY SHIRTING,
GILBERT & SONS.
sep15-tf

GILBERT & SONS.

1866. 1866

GILBERT & SONS'

East Temple Street,

GREAT SALT LAKE CITY!

HAVE opened their immense stock of Goods purchased this season at reduced prices, and which they now offer to

Wholesale and Retail Purchasers

—ON TERMS THAT—

DEFY COMPETITION!

This Stock is One of the most complete and extensive ever brought to this city, and embraces every variety of

DRY GOODS,
GROCERIES,
HARDWARE,
GLASSWARE
QUEENSWARE,
STATIONERY,
NOTIONS,
AGRICULTURAL IMPLEMENTS,
Miners' Outfitting Goods,
MECHANICS' TOOLS.

And in fact every description of

MERCHANDISE

That the wants of the country require.

We would call particular attention to our splendid assortment of

CLOTHING!
FURNISHING GOODS,
BOOTS AND SHOES!
HATS AND CAPS!

And in fact everything pertaining to

LADIES', GENTLEMEN'S OR CHILDREN'S

WEAR!

—OUR—

JOBBING DEPARTMENT

Is superior to that of any other house in the Territories, and unusual inducements are offered to

Merchants in Smaller Towns

—AND—

MINING CAMPS

Who wish to make their purchases in this city.

—ALL KINDS OF—

COUNTRY PRODUCE

Taken at the

HIGHEST PRICE

IN EXCHANGE FOR GOODS

sly9-tf

MISCELLANEOUS.

WILKINSON & FENN,

WHOLESALE AND RETAIL

DEALERS IN

DRY GOODS,
GROCERIES,
HARDWARE,
BOOTS and SHOES,
HATS and CAPS,
MINING and FARMING
UTENSILS,
etc., etc. etc.

HAVING Removed to our New and commodious Sale Rooms, on

2d South Temple Street,

We now offer

UNUSUAL INDUCEMENTS

To Purchasers.

Our Stock was Bought for Cash at the Lowest Ebb of the Market, and is offered at Prices that

DEFY COMPETITION.

While our attention will be mostly paid to the demands of the

RETAIL TRADE,

We have a few

JOB LOTS

To be closed out at

WHOLESALE,

AT LOW FIGURES.

The Highest Market Price Paid For FLOUR and other

PRODUCE.

WILKINSON & FENN.
sept13-tf

BARROW & CO.,

EAST TEMPLE STREET,

1st Door South Salt Lake House,

HAVE just received a Large and well selected Stock of

STAPLE
AND
FANCY GROCERIES,

Comprising the Most Assortment of

COFFEE,
SUGAR,
TEAS,
TOBACCO,
SOAP,
SALERATUS,
CREAM TARTAR,
CANDIES,
YEAST POWDERS,
PEPPER,
SPICE,
CLOVES,
ROPE,
CINNAMON, PAPER BAGS, and

Every Article in the Grocery Line

ALSO

A Large Lot of Standard
SHEETINGS,

All to be Sold at Wholesale,

And at the

LOWEST MARKET RATES.

Our Goods were bought in

NEW YORK & St. LOUIS,

Upon the Lowest Market,

And according to the respective advantages of these cities,

MERCHANTS AND OTHERS

Will find it their advantage to visit us and examine our

Stock and Prices.
sept16-tf

SAN FRANCISCO.

HOSTETTER, SMITH & DEAN,

IMPORTERS

—AND—

Wholesale Dealers

—IN—

DRUGS,
CHEMICALS,
PROPRIETARY MEDICINES,

DRUGGISTS' SUNDRIES, &c.

Particular Attention Given to Orders for Utah, Montana and ColOrado Trade.

401-3-5 Battery Street,

SAN FRANCISCO.

oct26-1yfnsp

MARSH, PILSBURY & CO.,

N. E. corner Front and Pine Streets,

San Francisco.

IMPORTERS OF

HARDWARE, MINERS' TOOLS,
AGRICULTURAL IMPLEMENTS,
METALS.
TIN PLATE,
SHEET IRON,
WIRE,
COPPER and BRASS,
HYDRAULIC HOSE.

RUBBER AND LEATHER BELTING,

POWDER AND FUSE, &c.

M. P. & Co. have superior facilities for buying any goods in their general line that may be wanted through the mining Territories of the Pacific Coast.

Orders by mail or express promptly executed, and satisfaction guaranteed. oct23-6minsp

MEAGHER, TAAFFE AND CO.,

BATTERY STREET,

San Francisco,

AGENTS FOR

Mount Vernon Duck Company.

No. 1 to 10 far Sail Makers;
No. 1-0 to 12-0 for Hydraulic purposes;
32 to 72 inches wide for wagon covers
tarapulius, &c., &c.

IMPORTERS AND

Wholesale Dealers

—IN—

FOREIGN AND AMERICAN

DRY GOODS.

YANKEE NOTIONS &c., &c.

Particular attention paid to orders from Utah, Idaho, Nevada or Montana, and goods carefully shipped by the Chico, Aunt, Jane or Colorado routes, at lowest rates.

M. T. & CO.,
107 Battery Street,
SAN FRANCISCO.
oct25-tf-insp

WHOLESALE STATIONERY WAREHOUSE!

JOHN G. HODGE & CO.,
IMPORTERS AND WHOLESALE DEALERS IN
STATIONERY,
BLANK BOOKS,
SCHOOL BOOKS,
CHEAP PUBLICATIONS,
WRAPPING BAPER,
PAPER BAGS, &c.

County Officers, Mining Companies and Banks supplied.
Blank Books Manufactured to order.
The Country Trade supplied at the lowest market rates and satisfaction guaranteed.

418 and 420 Clay Street,
SAN FRANCISCO.
oct31-1yl-sp

MERCHANTS

—OF—

UTAH, MONTANA, IDAHO AND NEVADA!

L. B. BENCHLEY & Co.,

IMPORTERS OF

AMERICAN AND FOREIGN

HARDWARE!

San Francisco, California.

Beg leave to call the attention of dealers in Mining, Agriculture, and House-building Hardware to their large and extensive Stock of Goods, which they are continually receiving direct from the manufacturers, and which they offer the trade at lowest rates.

All orders for goods will have prompt and careful attention.

By leave to refer to Messrs. WARREN Bros., and W. S. JOHNSTON, Esq., Salt Lake City.

MISCELLANEOUS.

FALL AND WINTER!

DRY GOODS AND CLOTHING!

COHN & CO.,

"CALIFORNIA STORE,"

NEARLY OPPOSITE THE

SALT LAKE HOUSE,

Have just received a choice assortment of new goods, in the above lines, consisting of

GENTS' CLOTHING

AND

LADIES' HATS,

SUPERB STOCK,

NEW TRIMMING GOODS, &c.,

Their stock is constantly receiving additions of late styles, by express, from both San Francisco and New York.

The gents and ladies of town and country are invited to call and see our goods before purchasing elsewhere.
oct26-tf-insp

GREENBERG & CO.,

PIONEER

Cigar and Tobacco

Warehouse

Next door to Walker Bro's

EAST TEMPLE STREET,

Have just opened their immense stock of

Fine Cigars,

CHEWING & SMOKING TOBACCO

Genuine Meerschaum and Other Pipes,

PLAYING CARDS,
STATIONERY,
CUTLERY,
NOTIONS,

LAMPS AND FIXTURES,
IN GREAT VARIETY, ETC.,

Which they offer at prices that defy competition.

Please Give Us a Call.

july19-tf

R. H. McDONALD. J. C. SPENCER.

R. H. McDONALD & CO.,

IMPORTING AND WHOLESALE

DRUGGISTS,

Corner of Sansome and Pine Streets,
SAN FRANCISCO,
And Sacramento City, California.

We most respectfully invite the attention of
Druggists, Dentists, Physicians, Surgeons, Merchants, Millmen, Assayers, Brewers, and others,
To our well-assorted stock of articles in their line of business:

Drugs and Medicines, Herbs and Fluid Extracts, Paints and Oils, Dental Goods, Crucibles, Retorts, Surgical Instruments, Elastic Stockings, Trusses, &c., &c., &c.,
Together with a complete assortment of Drugs.

Our Senior Partner is now residing at the East, giving his personal attention to furnishing supplies. We are therefore enabled to furnish goods of the first quality at very LOW PRICES. We will not be undersold by any house in California.

We would respectfully solicit those dealing in our line to examine and price our stock before purchasing elsewhere.

Goods shipped to any part of the coast.
R. H. McDONALD & CO.,
San Francisco and Sacramento.

R. H. McDONALD & CO.,

SAN FRANCISCO AND SACRAMENTO CITY.

IMPORTERS OF

Dental and Surgical Instruments,

Teeth, Gold Foil, Forceps of all kinds, Dental Cases, all sizes, with and without Instruments, Vulcanizers, and all material for doing Vulcanite work;

In short, everything used by the Dental Profession. Our Stock was never better than at present.

BOOKS:

We have constantly on hand and are receiving all the

STANDARD WORKS ON DENTISTRY.

We are Agents for the "DENTAL COSMOS," published in Philadelphia, which is the best monthly work on Dentistry published.

The Dental Profession can rely upon having their orders filled in the best possible manner, and with dispatch. R. H. McDONALD & CO.,
Corner Sansome and Pine sts., San Francisco,
nov3-3mls] And Sacramento City.

WAR WITH ENGLAND!
JOHNSON'S DETHRONEMENT THREATENED!!

GREAT
HOLIDAY
EXCITEMENT
....THE....
CZAR of RUSSIA
....AND....
MAXIMILIAN
("in propria personæ,")
.....WHILE.....

DIAMONDS,
RUBIES,
PEARLS,
JEWELRY,
GOLD AND SILVER PLATE,
WATCHES,
Etc., Etc., Etc.,

Tumble precipitously from high prices, down to ACTUAL Cost, until

NEW YEAR'S DAY

Impress upon the minds of night.

Provident the glad tidings! that all may be benefited, the hosts of Citizens, strangers and others, are reminded that Johnson, Dethronement is the beloved pursuits consideration of the [illegible] of

L. WATCHEL.

Next to New York Store, East Temple Street, Salt Lake City.

MISCELLANEOUS.

NEW DRUG STORE.

J. BAUMAN & CO.

TAKE pleasure in announcing to the citizens of Salt Lake, and Utah Territory in general, that they have just opened a complete and welselected Stock of Pure

DRUGS AND MEDICIENS,
PAINTS,
OILS,
BRUSHES,
DYE STUFFS,
NOTIONS,
CHOICE GROCERIES,
PATENT MEDICENS and
PERFUMERIES,

And every article adapted to this Market.

Country Dealers

Are respectfully invited to call and examine our Stock at

Wilkinson & Fenn's Old Stand,
One door south of New York Store.
EAST TEMPLE STREET,
SALT LAKE CITY.

☞ *Prescriptions carefully prepared at all hours.* sept22-1y

THE BIG BOOT

THE PIONEER

BOOT AND SHOE CO.,

(SUCCESSORS TO GUERNEY & Co.,)

HAVE removed their stock of Boots and Shoes to their new and elegant Store on the

West Side of Main Street, next to Walker Bros.' New Buildings,

And will be pleased to have a call from their old friends and customers.

New Goods Received Monthly BY EXPRESS.

Late Styles
LADIES' AND CHILDREN'S SHOES
Just Opened!

Gents' Fine Calf and Kip Boots,
GAITERS AND FANCY SHOES,
Made to Order by Experienced Workmen.

Miners Teamsters, Farmers and the rest of mankind will find it to be ECONOMY to buy

GUERNEY & CO.'S
MAKE OF GOODS,
Sold in Salt Lake City only by the
PIONEER BOOT & SHOE CO.

Remember the Sign—the Big Boot.
oct4-tf

SELLING OFF! SELLING OFF!!

FROM AND AFTER THIS DAY, NOV. 1st.,

ELGUTTER'S

TEMPLE OF FASHION

Will Sell Out, Without Reserve,
AND
AT LESS THAN COST!
THEIR ENTIRE STOCK OF
FANCY GOODS,
SO AS TO RETIRE FROM THAT BUSINESS.
nov1-dtfnsp

D. H. MOFFAT, JR., DENVER. — C. C. WOOLWORTH, NEW YORK

WOOLWORTH & MOFFAT.
DENVER, COLORADO,
WHOLESALE AND RETAIL
DEALERS IN
Foreign and Domestic Stationery, Blank, Miscellaneous, Standard and School Books; Wall Papers, Diaries, 1867; Printers' Meterial, Novels, and Fancy Goods.

All orders entrusted to our care will meet with PROMPT and CAREFUL Attention. [no27-tf

NEW YORK STORE!

DEITSCH & BRO.,
Corner Larimer and F Streets,
DENVER,
—Wholesale Dealers in—
Staple and Fancy Dry Goods!
BOOTS & SHOES,
HATS and CAPS, &c.

The Largest Dry Goods Establishment between St. Louis & San Francisco.

The trade of Western and Mountain Merchants respectfully solicited.

jy26-m6

A. Jacobs, Cincinnati, O. — P. Trounstine, Denver
A. Jacobs & Co., Central City, C. T. — W. S. Walker, Denver.

76

A. JACOBS & CO.,
Dealers in all kinds of
GENTS' CLOTHING
—AND—
FURNISHING GOODS!

The Largest Clothing Establishment between St. Louis & San Francisco.

76 F Street,
DENVER.
jy26-m6

J. H. HENSE. — PETER GOTTSLEBEN.

J. H. HENSE & CO.,
Manufacturers, Wholesale and Retail Dealers in
Home Made Jewelry, Watches, Clocks, Silver and Plated Ware, Gold Pens, Fine Fancy Goods, Looking Glasses, Pictures, etc.

All kinds of Jewelry made to order and warranted. We sell cheap, by the case, AT MANUFACTURING PRICES. Parties calling

On F Street, opposite Stears, Turner & Co's Express, Denver City, Col. Ter.

MISCELLANEOUS.

ANKER'S

ONE-PRICE CLOTHING STORE,
F Street,
SIGN OF THE GILT ANCHOR!
DENVER, COLORADO,

Is not the "Largest," but the MOST ELEGANT CLOTHING HOUSE in Colorado.

And from the East and to the West,
Are gentlemen dressed
In suits from Anker's Hall;
And none, as yet, was heard to regret
That he ever gave him a call.

He honestly deals,
And nothing conceals,
Regarding the wear of his clothes.
But speaks with the truth,
To man and to youth,
Which each of his customers knows.

Hence, friends, one and all,
Go to Anker's Hall,
Walk boldly—don't cowardly creep.
For there you'll find,
All obliging and kind,
With Clothing tremendously cheap.

The citizens of Utah, Idaho and Montana are at all times cordially invited to call at ANCHOR'S POPULAR CLOTHING HOUSE, when in Denver, and examine his most Elegant and Tasteful Stock of Goods, which will be sold at Prices Guaranteed Lower than the Lowest.

oct25-wtf

WARREN HUSSEY, Salt Lake City. — FRANK PALMER, Denver.
C. L. DAHLER, Virginia City, M. T.

HUSSEY, DAHLER & CO.,
SALT LAKE CITY,
AND
VIRGINIA CITY and HELENA, M. T.,
AND
WARREN HUSSEY & CO.,
Denver and Central City, Colorado.

BANKERS,

Dealers in

GOLD DUST,
COIN AND
CURRENCY.

Draw Exchange on

San Francisco, Montana, Denver,
St. Louis, New York
AND
ON ALL PARTS OF EUROPE.

☞ Collections promptly attended to. ☜

COMMERCIAL BUILDING,
Corner Main and Second South Temple sts.
aug17-tf

Southern Mail and Express Co.

To and from
SALT LAKE CITY AND PAHRANAGAT,
(Carrying H. O. M. & Ex. Co. Express Bag.)
—VIA—
Provo City,

CONNECTING at Nephi with the San Pete Valley Line, at Fillmore with the line to Deseret, and at Beaver with the line to Arizona, via St. George.

Coaches leave office, 8 a. m., as follows:

Daily, (Sundays excepted) to Provo.
Mondays, Wednesdays and Fridays to Fillmore.
Mondays to Pahranagat, making time to Pahranagat in 4 days.

OFFICE—2d South Temple Street East of Faust & Houtz's Stables.

R. D. CLARK, Agent.
oct4-tf

CALIFORNIA LIVERY, FEED AND SALE STABLES.

VAN DYK & WHITMAN, Propr's.
Corner of Second South and West Temple Streets,
SALT LAKE CITY.

Double and Single Carriages, and Saddle Horses, always in readiness for customers. oct2-tf

NOTICE.

THE PARTNERSHIP HERETOFORE existing between the undersigned, under the name of J. Bauman & Co., druggists, is this day dissolved by mutual consent.

J. BAUMAN,
W. G. POMEROY,
EDWARD A. SEAY,
NEWTON JONES.

Salt Lake City, Nov. 17, 1866. [no22-1wd-4tw

COPARTNERSHIP NOTICE.

THE UNDERSIGNED HAVE this day formed a partnership in the Drug Business for the term of five years from this date, under the name and style of J. Bauman & Co., and solicit a continuance of past favors, duly appreciated.

J. BAUMAN,
GEO. BAUMAN.

Salt Lake City, Nov. 17, 1866. [no22-1wd-4tw

GEO. WILLIAMS. — A. L. MILLER. — O. S. DAVIS.

WILLIAMS, MILLER & CO.,
Dealers in Groceries and Provisions,
STORAGE & COMMISSION MERCHANTS!

Blake Street, Denver, Colorado,

Cash Advances made on Consignments.
jy26—6m

THOS. S. CLAYTON,
Dealer in
DRY GOODS, BOOTS AND SHOES,
Table and Floor Oil Cloth, Hats, Caps and Furnishing Goods,
National Bank Block, F street, below Blake,
jy26—1y DENVER, COLORADO.

GEO. P. NOUNNAN, City. — JOHN KERR, New York. — W. M. ORR, City.

NOUNNAN, ORR & CO.,
BANKERS,
Dealers in Coin, Gold Dust
And Home and Foreign Exchange drawn on New York, Leavenworth, San Francisco, St. Louis, London, Paris, and all parts of Europe.
jy26—tf

JUST RECEIVED,
15,000 yards Standard SHEETINGS,
GILBERT & SONS.
aug15-tf

PHILADELPHIA.

POWELL P. CLAYTON,
Wholesale Dealer in and Manufacturer of
Ladies', Misses', Children's, Men's, Boys' and Youths'
Boots & Shoes,
No. 155 North Third Street,
Philadelphia.
my31-tf

E. R. TAGGART,
515 Market Street,
Philadelphia.
Importer and Dealer in
Hosiery, Gloves, Threads, and Foreign and Domestic Fancy Goods.
my31-tf

SITER, PRICE & CO.,
Importers and Jobbers of
Indian Goods, and Foreign and Domestic
DRY GOODS,
No. 315 Market Street,
Philadelphia.
my31-tf

NEW YORK CITY ADV'TS

METROPOLITAN HOTEL.
New York City.
S. LELAND & CO., Proprietors.

Gentlemen from the Pacific States and Territories will receive the Highest attention at this House.
my1-tf

G. P. Bradford. — G. H. Welles. — J. H. Cowles.

BRADFORD, WELLES & Co
Manufacturers of and Wholesale Dealers
Men's and Boys' Clothing,
22 24 & 26 Reade Street, nearly opposite A. T. Stewart & Co., New York.
my29-tf

READ BROTHERS & CO.,
STRAW GOODS,
Fur and Wool Hats,
22, 24 & 26 Reade Street, nearly opposite A. T. Stewart & Co. New York.
my29-tf

Hall, Southwick & Co.,
WHOLSALE DEALER
IN
BOOTS & SHOES,
No. 279 and 281 Broadway, (opposite A. T. Stewart & Co.,)
New York City.
feb6-tf

ST. LOUIS ADV'TS,

Sam'l McCartney. — A. L. Lacroix.

Samuel McCartney & CO.,
Wholesale Grocers
AND
Importers of Wines and Liquors,
110 & 112 North Second Street,
St. Louis, Mo.
my31-tf

CLOCKS!

MANUFACTURERS' DEPOT,
No. 88 North 5th Street, Corner St. Charles,
ST. LOUIS, MO.

Here will be found every variety of
AMERICAN CLOCKS
—AND—
CLOCK MATERIALS,
With all the advantages of the Eastern market in regard to both selection and prices.
Send for illustrated Catalogues.
HENRY W. EDES,
sept15-m3 Proprietor.

NEVADA STATE ADVT'S.

ASSAY OFFICE.
J. R. MURPHY,
National Bank Building,
Austin, Nevada;

IS prepared to give prompt attention to all business entrusted to him from Utah and Pahranagat. Gold and silver bullion melted, assayed and refined. Ores assayed and analyzed. Mines examined and reliably reported on. Refer to officers of 1st National Bank of Austin. aug13-6m

COOK BROS.,
Main Street,
Austin, Nevada,
Wholesale and Retail Dealers in
Provisions, Groceries and Clothing.
Utah Produce taken in trade.
Goods received on Storage and Commission.
aul3-6m

Attention Wood-Haulers!
wanted.
3,000 Cords Wood.

WE are now prepared to buy and receive at our Camp on the bench "Camp Woodville"
Three Thousand Cords of Wood,
For particulars inquire of Mr. THOS A. JANNEY at Camp Woodville.
Gilbert & Sons.
my30-tf

Just Received,
20,000 lbs. CUT NAILS, and
5,000 lbs. HORSE NAILS,
GILBERT & SONS.
aug16-tf

Just Received,
A fine lot of Kerosene and Atmospheric LAMPS, with Fixtures,
GILBERT & SONS.
aug16.tf

JUST RECEIVED,
150 boxes assorted brands of TOBACCO, at low figures.
GILBERT & SONS.
aug15-tf

JUST RECEIVED,
5,000 yards DENIMS
GILBERT & SONS.
aug15-tf

JUST RECEIVED,
300 pair MACKINAW BLANKETS.
GILBERT & SONS.
aug15-tf

SAN FRANCISCO.

TIME & LABOR SAVED BY USING STANDARD SOAP CO.'S CONCENTRATED
Washing Powder.

THIS SOAP is Superior to all other Soaps or Compounds for
WASHING AND CLEANING.
It is made of Pure Material, and contains nothing that will injure the finest fabric.
Equally as good for using in
Hard as Soft Water.
No Soap Ever Required to be Used with this Powder.
One Pound will Make Three Gallons Of Beautiful SOFT SOAP.

It is put up in wrappers of one pound each, and in boxes of ten pounds bulk, with directions.

SOLD BY ALL GROCERS.
Manufactured at
204 Sacramento Street,
San Francisco.

☞ STANDARD SOAP CO., also manufacture
California Superior Pale,
Chemical,
Olive, and
Detersive
SOAPS,
Equal to Eastern Manufacture. and
SELL TO THE TRADE AT THE LOWEST MARKET RATES.
sept7-d&w1y

Ward's Perfect S. F. Fitting Shirts

FOR sale by all respectable dealers in Men's Wear. Ask for
WARD'S SHIRTS.
Take no others. If you cannot procure them in Salt Lake, send for directions for self-measurement and price lists.
See that the above trade mark is stamped on the Yoke.

They are Cheaper, Fit better and last longer than any other make.

—ALSO—

Ward's India Rubber Enameled
PAPER COLLARS AND CUFFS,
For Ladies and Gents,
WHOLESALE AND RETAIL,
GEORGE W. WARD,
323 Montgomery Street,
San Francisco.
jun7-1ydaw

Coal Oil and Lamp Stock.

We offer the largest stock in San Francisco of
Lamps, Chandeliers, Chimneys,
Shades, Wicks, etc.
—Also—
Kerosene, Lard, Sperm, Polar, Linseed and other Oils.
MACHINERY OILS.
DELL CRANNA & CO.
Importers and Wholesale Dealers No. 511½ & 513 Front Street,
San Francisco,
N. B.—All orders will receive prompt attention and every advantage of the market given to the purchaser. my16-1y-d&w

DRAWING PAPER WAREHOUSE!

Whatman's Drawing Papers,
Artists' Materials, Mathematical Instruments, English Twines, Arnold's Ink, etc., etc.
FOR SALE BY
GEO. B. HITCHCOCK & CO.,
DIRECT IMPORTERS
413 and 415 Sansome Street,
SAN FRANCISCO.
Price lists forwarded on application.
☞ The Trade supplied on liberal terms.
nov2-1y-osp

FULL WEIGHT SOAP.

IN ADDITION TO SUPERIORITY of quality, LUCY & HYMES now guarantee the weight of all the Soap they manufacture, being the only soap makers on the Pacific coast who have adopted the full weight manufacture
Consumers need not pay for twenty pounds of soap and get but sixteen, as has been the case heretofore with soap manufactured in this City.
No extra price is charged, and quality equal to any previously bearing our names.
LUCY & HYMES,
SAN FRANCISCO.
jy10-1y

FIRST Ppremium
BILLIARD TABLE MANUFACTORY.

P. LIESENFELD,
619 BATTERY ST.,
San Francisco.
Has constantly on hand a large assortment of the best Billiard Tables, with all the Modern Improvements. Also, Billiard Trimmings of every description.
All goods sold are warranted.
Best tables, slate or marble beds, from $400 to $500, coin. nov2-3m-osp

JUST RECEIVED,
2,500 pieces of PRINTS, of the Latest Styles,
GILBERT & SONS.
aug15-tf

JUST RECEIVED,
A Large Assortment of GLASS and QUEENSWARE,
GILBERT & SONS.
aug15-tf

JUST RECEIVED,
10,000 lbs. GUNPOWDER TEA,
GILBERT & SONS.
aug15 tf

SAN FRANCISCO.

STATIONERY, BLANK BOOKS
—AND—
PAPER WAREHOUSE!

WM. B. COOKE & CO.,

MANUFACTURING & IMPORTING STATIONERS,
Printers, Binders and Blank Manufacturers.
ALSO PUBLISHERS OF
Mining, Commercial and Legal Blanks.
S. E. corner Sansome and Clay sts.,
SAN FRANCISCO.

☞ The only EXCLUSIVE STATIONERY HOUSE on the Pacific Coast.
☞ Orders from the Trade, Millmen, County Officers, &c., from Utah, Idaho, Nevada and Montana, reliably filled and goods promptly forwarded by express or otherwise, via the Chico, Austin or Colorado River routes.
☞ Patronage Solicited and Satisfaction Guaranteed.
Wm. B. COOKE & CO.
oct26-1yop

TAYLOR & BENDEL,
Successors to
J. G. ERISCH & Co.
Importers and Dealers in
Wines and Liquors,
413 and 415 *Clay Street, San Francisco*
Sole Proprietors and Manufacturers of
Dr. Hufeland's Swiss Stomach Bitters
—o—

THE World renowned reputation, together with the extensive and increasing demand for Dr. Hufeland's Swiss Stomach Bitters will at once recommend them to the favorable notice of all connoisseurs and lovers of a good and healthful tonic and invigorator. As a purifier of the blood, acting surely, yet gently, on the secretions of liver and kidneys, they are unsurpassed and a most agreeable drink.

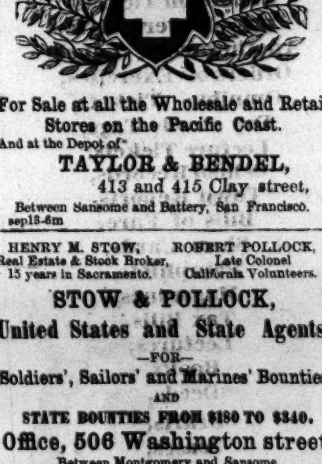

For Sale at all the Wholesale and Retail Stores on the Pacific Coast.
And at the Depot of
TAYLOR & BENDEL,
413 and 415 Clay street,
Between Sansome and Battery, San Francisco.
sep18-6m

HENRY M. STOW, Real Estate & Stock Broker, 15 years in Sacramento. — ROBERT POLLOCK, Late Colonel California Volunteers.

STOW & POLLOCK,
United States and State Agents,
—FOR—
Soldiers', Sailors' and Marines' Bounties,
AND
STATE BOUNTIES FROM $180 TO $340.
Office, 506 Washington street,
Between Montgomery and Sansome,
San Francisco, Cal.
Agents for the Collection of Bounties
DUE TO VOLUNTEERS IN
UTAH, CALIFORNIA, NEVADA AND OREGON.

Deeds, Mortgages, Homestead and all other Legal Papers carefully prepared. Abstract of title furnished.
Caveats filed and Letters Patent obtained for New Inventions and Improvements.
Attend to the Collection of Rents, Notes and Accounts. Loans negotiated.
Soldiers will please forward us their discharges, else no bounties can be procured.
☞ All Communications and Business strictly Confidential. nov2-1f-osp

EUGENE CLICQUOT
CHAMPAGNE.
A Label with the above Coat of Arms has been lately adopted as one not liable to imitation.
J. BEHRENS,
SAN FRANCISCO.
nov2-3m-osp

JOHN TAYLOR & CO.,
512 and 514 Washington Street,
SAN FRANCISCO.
IMPORTERS AND DEALERS IN
Assayers' Materials,
Druggists' & Chemists' Glassware, Druggists' Sundries, and Photographic Stock.

J. T. & CO. have been established in the above business since 1854; are importing direct from the manufacturers in ENGLAND, FRANCE and GERMANY, as well as the Eastern States; and are able to furnish all their goods at the lowest imported rates. Goods carefully packed for interior transportation.
nov2-3m-osp

QUARTZ MACHINERY.

HANSCOM & CO.,
ÆTNA IRON WORKS,
S. E. corner Fremont and Tehama Streets
SAN FRANCISCO,
Manufacture superior Mills and Machinery for gold and silver mining. nov2-1y-osp

JAMES LANFORTH,
Commission Merchant,
No. 6 Front Street, near Market,
San Francisco, Cal.
AGENCY for the purchase and shipment of all descriptions of MERCHANDISE and MACHINERY on Commission for Utah, Idaho and Montana.
☞ Orders respectfully Solicited. jun2-tf.

SAN FRANCISCO.

QUINCY HALL
CLOTHING EMPORIUM
Nos. 545, 547 and 549 Washington Street,
San Francisco,
THIS
MAMMOTH ESTABLISHMENT
Has always
A FULL ASSORTMENT
—OF—
MEN'S CLOTHING!
Consisting in part of
Fine Beaver and Broadcloth Dress Suits,
Heavy Beaver Business Suits,
Fancy Cassimere Business Suits,
Suits of California Cloth and
MANY OTHER STYLES!
FURNISHING GOODS!
Shirts, Drawers, Undershirts, Overshirts, Suspenders, Hdkfs.. Socks, Ties, Collars, etc., etc.,
IN ENDLESS VARIETY.
ALSO
Hats, Caps, Trunks and Valises.
DON'T FAIL TO VISIT THIS PLACE!
Garments made to order in the latest styles.
oct31-3mosp

BILLIARDS!

JACOB STRAHLE,
Sacramento Street, San Francisco.
Pioneer Manufacturer of Billiards on the Pacific Coast.
Importer of Billiard Goods of all descriptions and everything appertaining to the Trade.
Also, Ivory Checks, Card Boxes, Trays, &c.

I RECOMMEND to the public my new system for laying on the cloth on billiard tables; also, my new invention concerning the Pockets (patent applied for.) The superiority of my Cushions in elasticity and durability is well established all over the Pacific States, having manufactured and delivered over TWO THOUSAND Billiard Tables.
Orders solicited and promptly attended to.
Particular care taken in packing goods.
JACOB STRAHLE,
537 Sacramento street.
oct25-1y-osp

SLATER'S PREMIUM BOURBON
OLD GOVERNMENT WHISKY.

THE undersigned have constantly on hand and for sale the above CELEBRATED BRANDS OF WHISKY, bearing our trade mark. To guards gainst imitations, each package is branded on head with our firm name in full
HOSMER, GOEWEY & CO.,
IMPORTERS OF
—AND—
WHOLESALE DEALERS
IN
Fine Wines and Liquors,
409 and 411 Front Street,
SAN FRANCISCO.
oct25-6m-osp

THE ONLY EXCLUSIVE
BOOK HOUSE
ON THE PACIFIC COAST.
A. ROMAN & CO.,
417 and 419 Montgomery street, San Francisco.
Offer for sale, at WHOLESALE AND RETAIL, at the cheapest rates, the LARGEST and BEST SELECTED stock of Books, in every department of Literature, on the Pacific Coast, embracing:
History and Biography; Poetry and the Drama; Belles Letters and Classics; Standard Fiction; Theology; Science, Art and Natural History; Miscellaneous; Architecture and Agriculture; Medical; Dictionaries and Encyclopedias; English Publications; School Books; Juveniles, Toy Books; Parlor Games; Bibles and Prayer Books; Photograph Albums; Gift Books, etc., etc.,
and all the new Publications as soon as issued from the press.
Particular attention given to orders FOR BOOKS BY MAIL.
Subscription Books, including all the most important works extant. Agents wanted for every county Terms liberal.
Liberal discount made to the Trade, Libraries, Teachers, &c. oct23-3mosp

M. E. HUGHES'
Billiard Table Manufactory
And Salesroom for the Exhibition and Sale of
Phelan's Model Billiard Tables,
And Patent Combination Cushions.

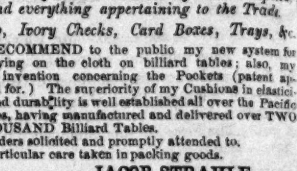

Balls, Cue Wax, Cloth, and Billiard Trimmings of Every Description.
Old Rails Re-Cushioned with Sets of Phelan's Patent Cushions.
Italian Marble and English Slate Beds always on hand, of the proper dimensions.
M. E. HUGHES,
Agent for all Phelan's Patents,
730 (Up Stairs) Montgomery street,
oct22-1y-osp San Francisco.

AMERICAN EXCHANGE,
Corner of Sansome and Halleck Streets
SAN FRANCISCO, CAL.
FIREPROOF—200 ROOMS, ALL HARD FINISHED, WELL VENTILATED AND NICELY FURNISHED.

The most comfortable and home-like Hotel in the State, where every want is anticipated and cheerfully supplied.
Prices to Suit the Most Economical.
The AMERICAN EXCHANGE COACH, with RED LIGHTS, will always be in readiness to convey passengers to the Hotel free of charge.
TIMOTHY SARGENT,
July2-1y Proprietor.

☞ **The Best Remedy for Purifying** the Blood, Strengthening the Nerves, Restoring the Lost Appetite, is
Frese's Hamburg Tea.
It is the best preservative against almost any sickness, if used timely. Composed of herbs only. It can be given safely to infants. Full directions in English, French, Spanish and German, with every package. TRY IT!
For sale at all the wholesale and retail drug stores and groceries.
EMIL FRESE, Wholesale Druggist,
Sole Agent, 410 Clay Street,
July10-1y San Francisco, Cal.

BOOT AND SHOE MAKERS.

NOTICE.—Having disposed of our Factory, we are now prepared to give our whole attention to our LEATHER and FINDING business. On hand, direct from France, CALF AND KIP, also, DOMESTIC LEATHER, BOOT LEGS, &c.

JOHN G. HEIN, New York. — L. FAVRE, Paris. — JOHN B. HEIN, San Francisco.
Address, oct13-m6dw 416 Battery St., San Francisco.